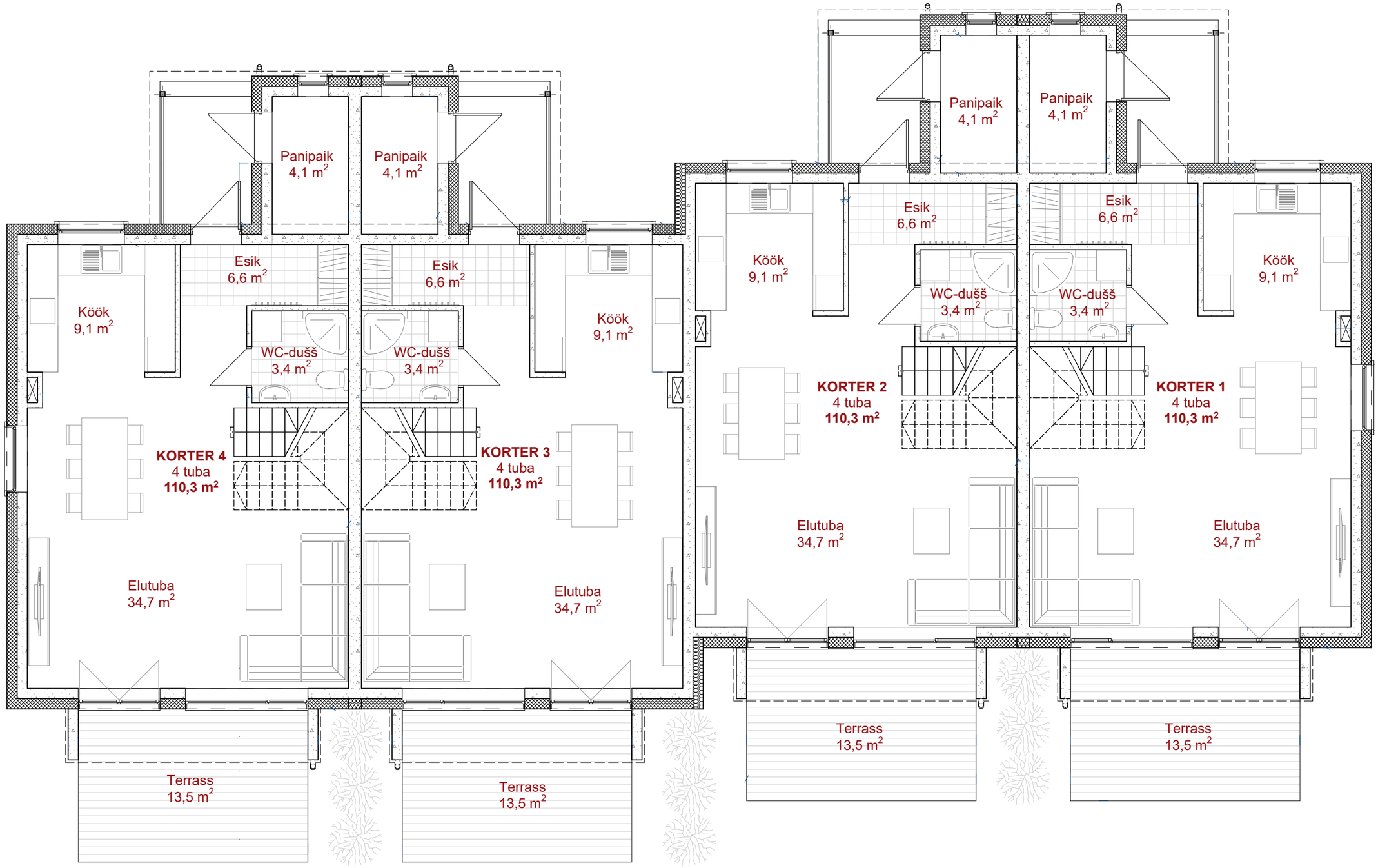Möldre tee 12-2
1. korrus